

# **INITIAL RECEIPT**

**United States Department of the Interior**  
**Bureau of Land Management**  
 DIV OF LANDS, MINRLS & ENERGY  
 ONE N CENTRAL AVE  
 PHOENIX, AZ 85004 -4427  
 Phone: 602-417-9200

Receipt

No: 4858677

<b>Transaction #:</b> 4987349	
<b>Date of Transaction:</b> 01/05/2021	
<b>CUSTOMER:</b>	
AARON MINOR 205 AVENIDA DEL MAR UNIT 1173 SAN CLEMENTE, CA 92674-6252 US	

LINE #	QTY	DESCRIPTION	REMARKS	UNIT PRICE	TOTAL
1	2.00	LOCATABLE MINERALS / MINING CLAIMS- NEW, UNADJUD, ONE OR MORE AUTH NOS / NEW MINING CLAIM PROCESSING FEE CASES: AMC462613/\$20.00, AMC462614/\$20.00		- n/a -	40.00
2	2.00	LOCATABLE MINERALS / MINING CLAIMS- NEW, UNADJUD, ONE OR MORE AUTH NOS / NEW MINING CLAIMS LOCATION FEE CASES: AMC462613/\$40.00, AMC462614/\$40.00		- n/a -	80.00
3	2.00	LOCATABLE MINERALS / MINING CLAIMS- NEW, UNADJUD, ONE OR MORE AUTH NOS / NEW MINING CLAIMS MAINTENANCE FEE CASES: AMC462613/\$165.00, AMC462614/\$165.00		- n/a -	330.00
<b>TOTAL:</b>					<b>\$450.00</b>

PAYMENT INFORMATION			
1	AMOUNT:	450.00	POSTMARKED: N/A
	TYPE:	CHECK	RECEIVED: 01/04/2021
	CHECK NO:	47-049117685	
	NAME:	MINOR, AARON 205 AVENIDA DEL MAR UNIT 1173 SAN CLEMENTE CA 92674-6252 US	

REMARKS

This receipt was generated by the automated BLM Collections and Billing System and is a paper representation of a portion of the official electronic record contained therein.

**ENTERED**  
 JAN 10 2021  
 ZDC

**SCANNED**

# **CORRESPONDENCE**

# **TRANSFERS**



**MAINTENANCE FEES**  
**WAIVERS**  
**POL/NOI**

# **MISCELLANEOUS**

**LOCATION NOTICES  
AMENDMENTS  
STATUS SHEET  
GEO REPORT/MTP**



# MINING CLAIM STATUS REPORT - Assessment Year 2020

Data Entered: 1/10/2021

MTP Checked By: WU  
GEO Checked By: WU

LEAD SERIAL NUMBER: AMC 462613 thru AMC 462614

### NUMBER OF CLAIMS & TYPE:

2 LODE  
2 PLACER  
ASSOCIATION PLACER  
MILL SITE  
TUNNEL SITE

### CHARGES:

Processing Fee @ \$20 = \$ 40  
Location Fee @ \$40 = \$ 80  
Maintenance Fee @ \$165 = \$ 330  
Add'l Maint Fee for Assoc Placer = \$  
SUBTOTAL \$  
Other Fees \$  
Other Fees \$  
TOTAL \$ 450

TOTAL ACREAGE: \_\_\_\_\_ Per Claim  
(Placer Only)

NUMBER OF LOCATORS: \_\_\_\_\_

DOCUMENTS RECEIVED VIA: Over-the-Counter [ ] Mail [X] TIMELY FILED: Yes [X] No [ ]

LEGAL DESCRIPTION: T 2N R 28E SEC 3  
T 8N R 1E SEC 19  
T \_\_\_\_\_ R \_\_\_\_\_ SEC \_\_\_\_\_  
T \_\_\_\_\_ R \_\_\_\_\_ SEC \_\_\_\_\_  
T \_\_\_\_\_ R \_\_\_\_\_ SEC \_\_\_\_\_

BLM [ ] FOREST SERVICE [ ] \_\_\_\_\_ SUBJ TO PL 359: Yes [ ] No [ ]  
WILDERNESS AREA [ ] \_\_\_\_\_

SPLIT ESTATE: N/A [ ] SX [ ] PX [ ] OTHER [ ] \_\_\_\_\_  
SRHA [ ] Was proper Notice filed if located on SHRA Land? Yes [ ] No [ ]

RECONVEYED MINERALS ON BLM LAND REQUIRE OPENING ORDER FROM 1944 TO 1993:  
Open to Entry On \_\_\_\_\_ N/A [ ]

COMMENTS/STATUS: VOID [ ] PARTIALLY VOID [ ] PVT MINERALS [ ] WITHDRAWN LANDS [ ]  
OTHER [ ] \_\_\_\_\_

[ ] Claimant acknowledges that portions of the following claim(s) site(s) may be void or voidable.

Printed Name of Claimant \_\_\_\_\_ Signature of Claimant \_\_\_\_\_

\*\*\*\*\*FINAL ADJUDICATION\*\*\*\*\*

DATE \_\_\_\_\_ INITIALS \_\_\_\_\_

AMC 462613



**LOCATION NOTICE FOR PLACER MINING CLAIM**

Amendment BLM Serial # \_\_\_\_\_

NOTICE IS HEREBY GIVEN that the CANYON SPRINGS

\_\_\_\_\_ placer mining claim has been located by

AARON MINOR whose current mailing

address is 205 AVE DEL MAR

#1173 SAN CLEMENTE, CA 92674

RECEIVED  
BLM STAFF OFFICE  
2021 JAN - 4 A 8 15  
PHOENIX, ARIZONA

The general course of this claim is EAST & WEST and it is situated in GREENLEE County, Arizona. This claim is 1500 feet in length and 600 feet in width.

20 Total Claim Acreage. This claim runs from the location monument on which this location notice is posted at the NW corner of the claim approximately 1500 feet in a EAST direction to the EAST end line and 600 feet in a NORTH direction to the NORTH end line. This claim is marked by four monuments, one at each corner of the claim.

The location monument on which this notice is posted is situated within Section 3, Township 2 N, Range 28 E, Gila Salt River Base and Meridian, Arizona. This claim encompasses

portions of the following legal subdivision(s) if located by legal subdivision or the following quarter section(s), section(s), Township(s) and Range(s) SEC. 3 SW 1/4 & SE 1/4, T2N R28E, Gila Salt River Base and Meridian, Arizona.

The locality of this claim with reference to some natural object or permanent monument and additional information (if any) concerning its locality are as follows: 600 FEET APPROX EAST FROM SQUIRREL CANYON

The above information is shown on the attached map.

DATED AND POSTED on the ground this 8 day of OCT., 20 20

LOCATOR(s)  AGENT

Print Name(s) AARON MINOR

Signature(s) [Handwritten Signature]

Form MCF102  
Revised Oct 2018

AMC462613



**MINING CLAIM MAP**

Lode ( ) Placer   
 Millsite ( )

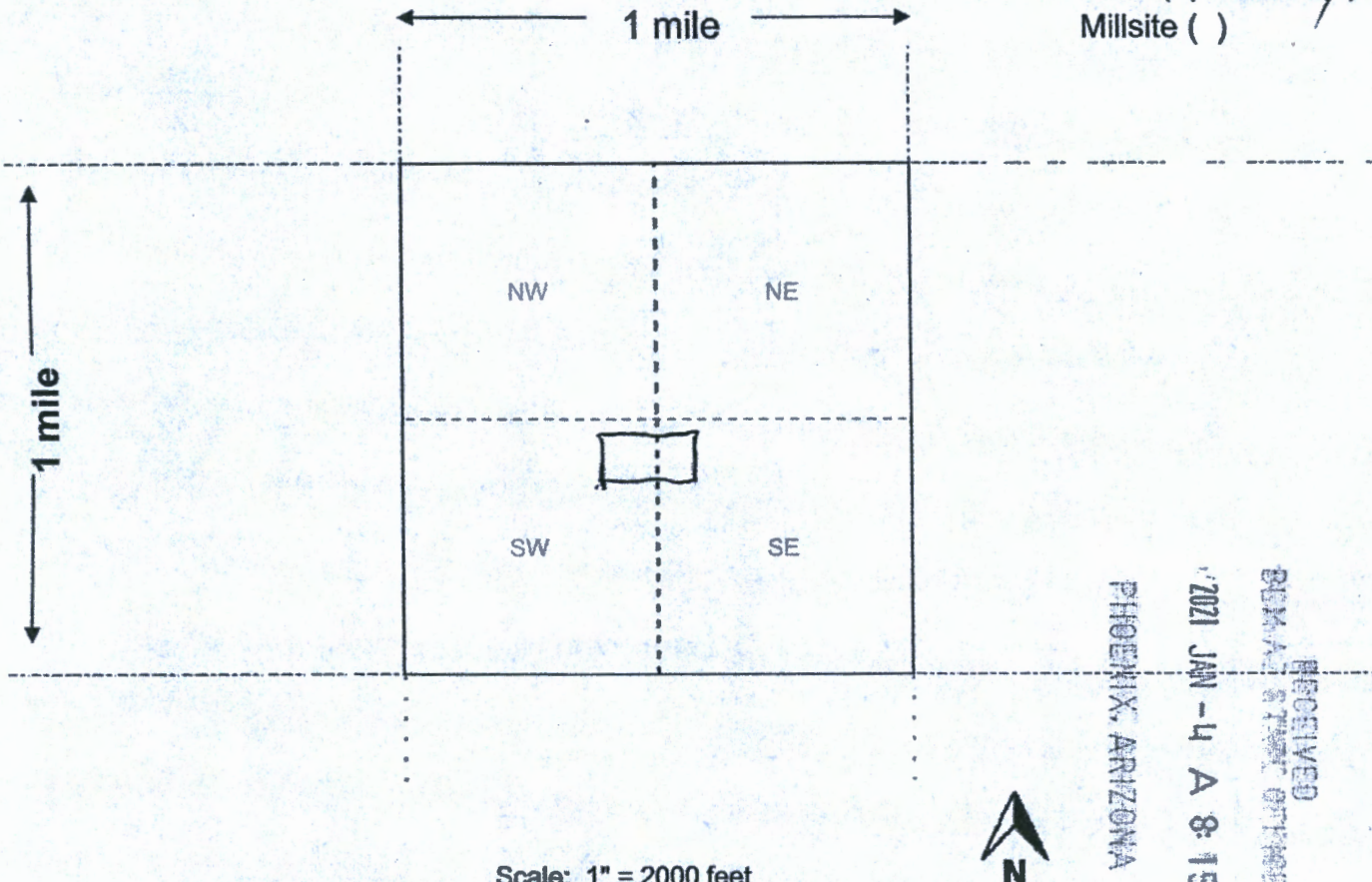

Scale: 1" = 2000 feet

1. The above map depicts the CANYON SPRINGS mining claim, which is located in Section (s) 3, Township 2 N, Range 28 E, Gila and Salt River Base and Meridian, GREENLEE County, Arizona. Total claim acreage is 20

2. The type of corner and location monuments used are as follows: STONE 3'

3. The bearings and distances in degrees and feet between claim corners and to a public land survey monument are as depicted on the map.

4. If the claim is a placer or millsite claim with exterior limits conforming to legal subdivisions of the public survey, provide a legal description of the claim \_\_\_\_\_



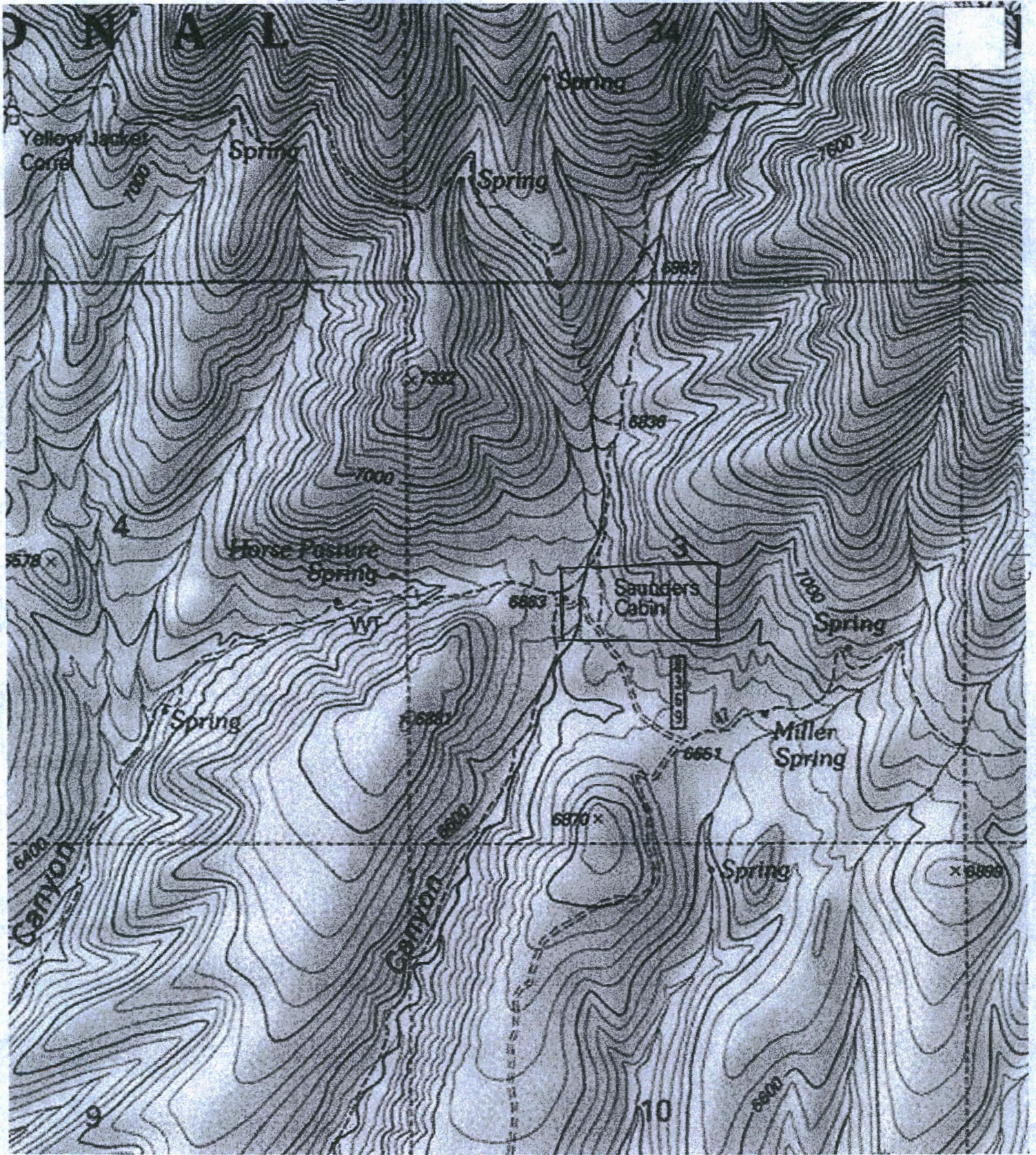

300 m  
1000 ft

RECEIVED  
PHOENIX, ARIZONA  
2021 JAN - 4 A 8:15  
PHOENIX, ARIZONA



**LOCATION NOTICE FOR PLACER MINING CLAIM**

Amendment BLM Serial # \_\_\_\_\_

NOTICE IS HEREBY GIVEN that the Golden Gulch #1  
\_\_\_\_\_ placer mining claim has been located by  
Aaron Minor whose current mailing  
address is 205 Ave. Del Mar #1173 San Clemente, CA  
92674

RECEIVED  
BLM AZ STATE OFFICE  
2021 JAN - 4 A 8:15  
PHOENIX, ARIZONA  
BLM  
Date  
Stamp

The general course of this claim is North & South and it is situated in Yavapai  
County, Arizona. This claim is 1500 feet in length and 600 feet in width.

20 Total Claim Acreage. This claim runs from the location monument on which this location notice is  
posted at the NW corner of the claim approximately 1500 feet in a Northerly direction to the  
North end line and 600 feet in a Easterly direction to the East end line. This claim is  
marked by four monuments, one at each corner of the claim.

The location monument on which this notice is posted is situated within Section 19, Township  
8 N, Range 1 E, Gila Salt River Base and Meridian, Arizona. This claim encompasses  
portions of the following legal subdivision(s) if located by legal subdivision or the following quarter section(s),  
section(s), Township(s) and Range(s) SE 1/4 Sec. 19 T8N R1E

\_\_\_\_\_, Gila Salt River Base and Meridian, Arizona.

The locality of this claim with reference to some natural object or permanent monument and additional information  
(if any) concerning its locality are as follows: 50 Feet east approx. from Humbug Creek

\_\_\_\_\_ The above information is shown on the attached map.

DATED AND POSTED on the ground this 7 day of Oct., 2020.

LOCATOR(s)  AGENT

Print Name(s) Aaron Minor

Signature(s) \_\_\_\_\_

Form MCF102  
Revised Oct 2018

AN0462614



**MINING CLAIM MAP**

Lode ( ) Placer (X)  
Millsite ( )

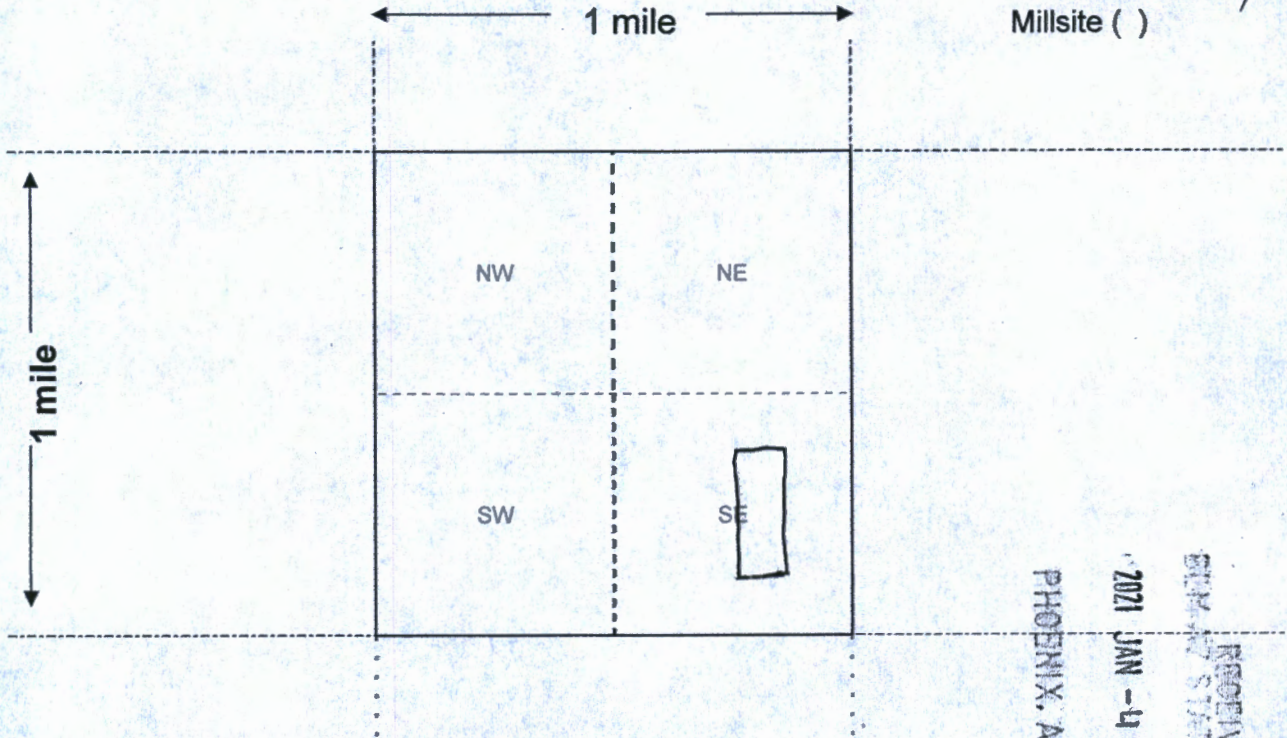

AHC462614

RECEIVED  
SILVER STATE OFFICE  
2021 JAN -4 A 8:11  
PHOENIX, ARIZONA

Scale: 1" = 2000 feet

1. The above map depicts the Golden Gulch #1 mining claim, which is located in Section (s) SE 1/4 19, Township 8 N, Range 1 E, Gila and Salt River Base and Meridian, Yavapai County, Arizona. Total claim acreage is 20

2. The type of corner and location monuments used are as follows: Wooden Stakes 4'x4"

3. The bearings and distances in degrees and feet between claim corners and to a public land survey monument are as depicted on the map.

4. If the claim is a placer or millsite claim with exterior limits conforming to legal subdivisions of the public survey, provide a legal description of the claim \_\_\_\_\_

Form MCF100a  
Revised Oct 2018



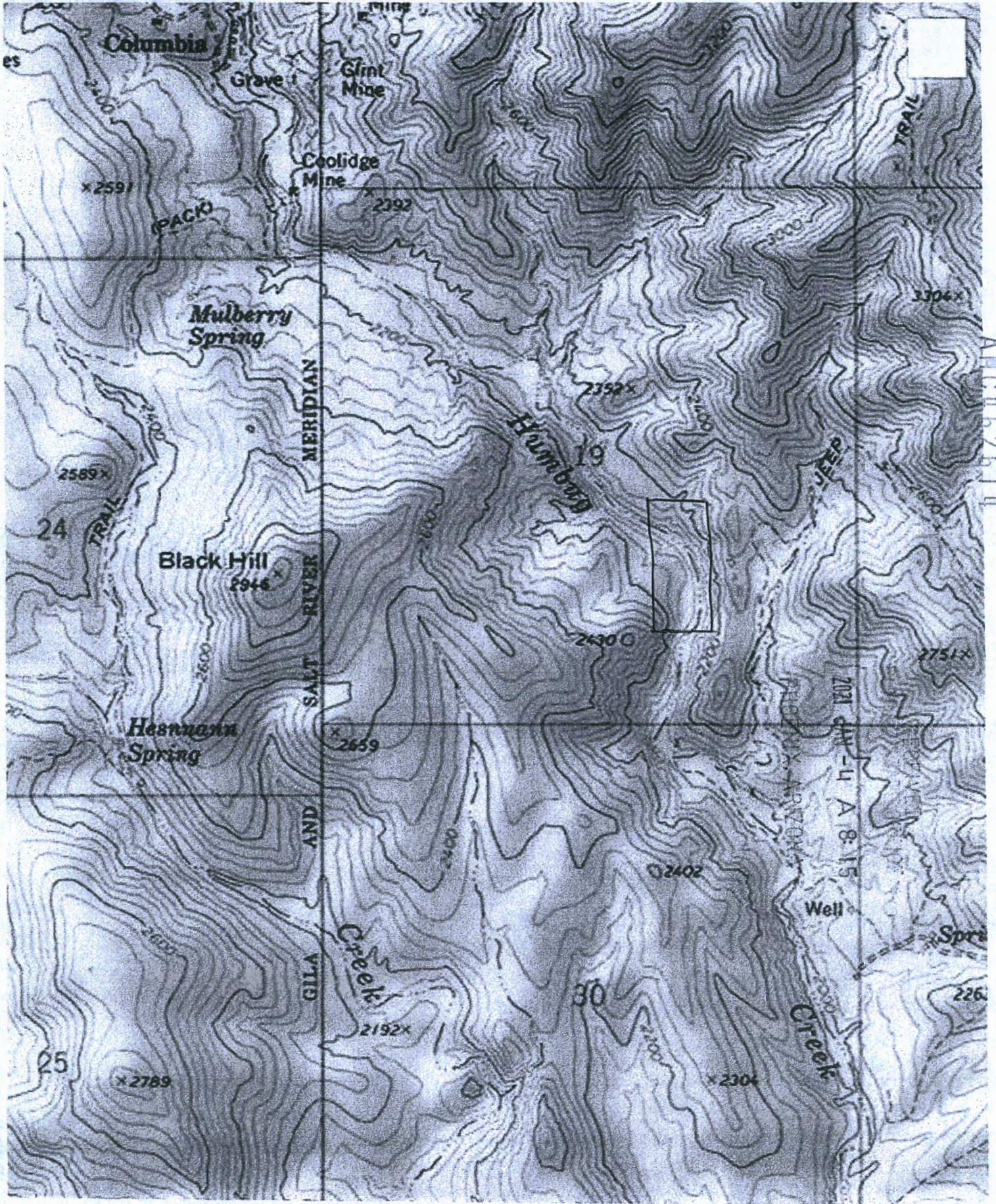

Columbia

Grave

Glnt Mine

Coolidge Mine

x 2591

(PACK)

2392

Mulberry Spring

3304x

MERIDIAN

2352x

Humboldt

2589x

24

Black Hill  
2946x

SALT RIVER

2430

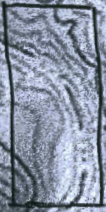

2751x

Heermann Spring

x 2659

AND

2021 APR -14 A 8:15

GILA

Creek

2020

Well

30

Spring

25

x 2789

2192x

x 2304

Creek

226





# LR2000 Internal

## CR Geographic Report with Land

**Download User Guide (pdf)**

**Purpose:** This report produces a geographic listing of case information based on retrieval by Meridian/Township/Range. This report format will display the case type, case disposition, meridian, township, range, section, survey type, survey number, surface management agency, pending actions, serial number, and total case acres.

To refresh the query, do a **Ctrl-R**. It resets the page and clears any criteria fields that may have entries.

**Date and Time Run:**  
1/10/2021 3:48:38 PM

Page 1 of 1

**DEPARTMENT OF THE INTERIOR  
BUREAU OF LAND MANAGEMENT  
Case Recordation**

**Geographic Report with Land**

Disposition is equal to **AUTHORIZED , CANCELLED , EXPIRED , PENDING , REJECTED , RELINQUISHED ,  
WITHDRAWN**

**and Meridian Township Range Section is equal to 14 0080N 0010E 019**

**and Admin State is equal to AZ**

**NO WARRANTY IS MADE BY BLM  
FOR USE OF THE DATA FOR  
PURPOSES NOT INTENDED BY BLM**



DEPARTMENT OF THE INTERIOR  
BUREAU OF LAND MANAGEMENT  
Case Recordation  
Geographic Report with Land

Admin State: AZ  
Geo State: AZ  
Serial Number: AZA 025789

Total Case Acres: 1.000

Casetype	Case Disp	Mer	Twp	Rng	Sec	Sur Type	Sur Nr	Suf	Subdivision	Pending Action
380913	EXPIRED	14	0080N	0010E	019	FF		1	PART;	







PRESS FIRMLY TO SEAL

PRESS FIRMLY TO SEAL



1007



85004

U.S. POSTAGE PAID  
PME 1-DAY  
BARSTOW, CA  
92311  
DEC 28, 20  
AMOUNT

**\$26.35**

R2304M116609-09



**PRIORITY<sup>®</sup>  
MAIL  
EXPRESS**

RECEIVED  
BLM AZ STATE OFFICE  
2021 JAN -4 A 8  
PHOENIX, ARIZONA

To schedule free  
Package Pickup,  
scan the QR code.



USPS.COM/PICKUP



PS1000100006



**PRIORITY  
MAIL  
EXPRESS<sup>®</sup>**



EJ 418 329 645 US

CUSTOMER USE ONLY

FROM: (PLEASE PRINT) PHONE ( )

AARON MENOR  
205 AVE DEL MAR #1173  
SAN CLEMENTE, CA  
92674

DELIVERY OPTIONS (Customer Use Only)

SIGNATURE REQUIRED (Note: The mailer must check the "Signature Required" box if the mailer: 1) Requires the addressee's signature; OR 2) Purchases additional insurance; OR 3) Purchases COD service; OR 4) Purchases Return Receipt service. If the box is not checked, the Postal Service will leave the item in the addressee's mail receptacle or other secure location without attempting to obtain the addressee's signature on delivery.)

Delivery Options

No Saturday Delivery (delivered next business day)

Sunday/Holiday Delivery Required (additional fee, where available)

10:30 AM Delivery Required (additional fee, where available)

\*Refer to USPS.com or local Post Office for availability.

TO: (PLEASE PRINT) PHONE ( )

BLM  
1 NORTH CENTRAL AVE #800  
PHOENIX, AZ  
85004

For pickup or USPS Tracking<sup>™</sup>, visit USPS.com or call 800-222-1811.  
\$100.00 insurance included.

**PEEL FROM THIS CORNER**

EP13F Oct 2018  
OD: 12 1/2 x 9 1/2

PAYMENT BY ACCOUNT (if applicable)

USPS Corporate Acct. No. Federal Agency Acct. No. or Postal Service<sup>™</sup> Acct. No.

ORIGIN (POSTAL SERVICE USE ONLY)

1-Day  2-Day  Military  DPO

PO ZIP Code 92311	Scheduled Delivery Date (MM/DD/YY) 12-29	Postage \$ 26.35	
Date Accepted (MM/DD/YY) 12-28	Scheduled Delivery Time <input type="checkbox"/> 10:30 AM <input type="checkbox"/> 3:00 PM <input type="checkbox"/> 12 NOON	Insurance Fee \$	COD Fee \$
Time Accepted 12:14 <input type="checkbox"/> AM <input type="checkbox"/> PM	10:30 AM Delivery Fee \$	Return Receipt Fee \$	Live Animal Transportation Fee \$
Special Handling/Fragile \$	Sunday/Holiday Premium Fee \$	Total Postage & Fees 26.35	
Weight Flat Rate lbs. oz.	Acceptance Employee Initials JAN	\$	

DELIVERY (POSTAL SERVICE USE ONLY)

Delivery Attempt (MM/DD/YY)	Time <input type="checkbox"/> AM <input type="checkbox"/> PM	Employee Signature
Delivery Attempt (MM/DD/YY)	Time <input type="checkbox"/> AM <input type="checkbox"/> PM	Employee Signature

LABEL 11-B, MARCH 2019 PSN 7090-02-000-9096



This packaging is the property of the U.S. Postal Service<sup>®</sup> and is provided solely for use in sending Priority Mail Express<sup>™</sup> shipments. Misuse may be a violation of federal law. This packaging is not for resale. EP13F © U.S. Postal Service; October 2018; All rights reserved.

\* Money Back Guarantee to U.S., select APO/FPO/DPO, and select International destinations. See DMM and IMM at ps.usps.com for complete details.  
 † Money Back Guarantee for U.S. destinations only. \* For Domestic shipments, the maximum weight is 70 lbs. For International shipments, the maximum weight is 4 lbs.